

# Die Sage vom Erzberg

Trompete 4

Introduktion

Johann Hausl

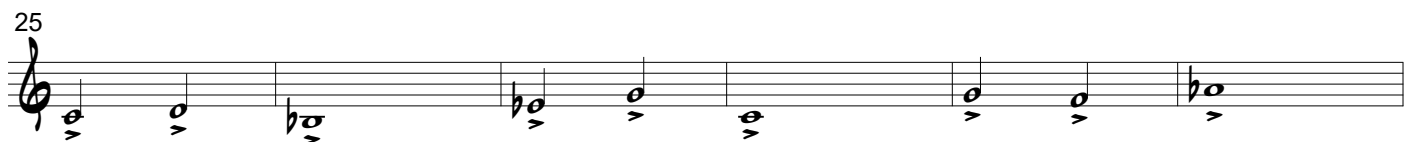
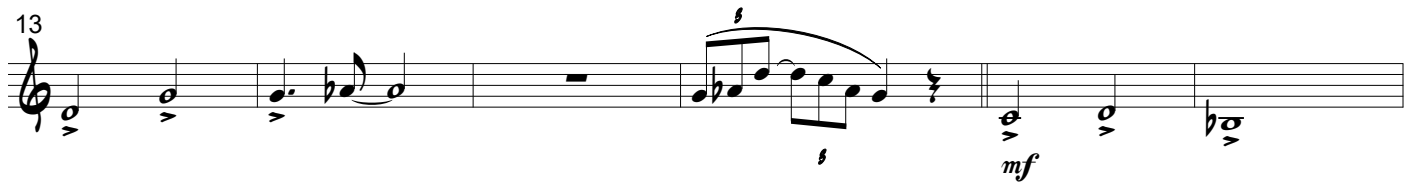

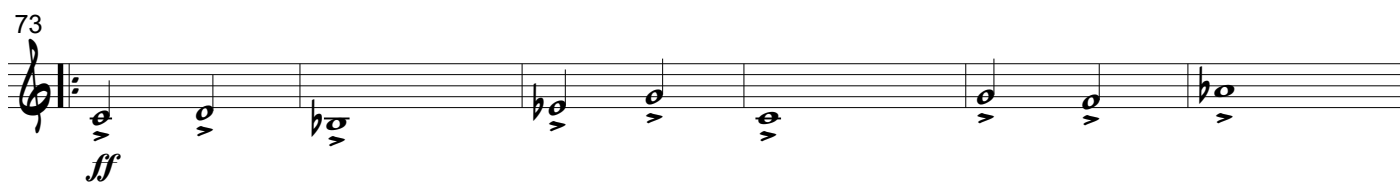
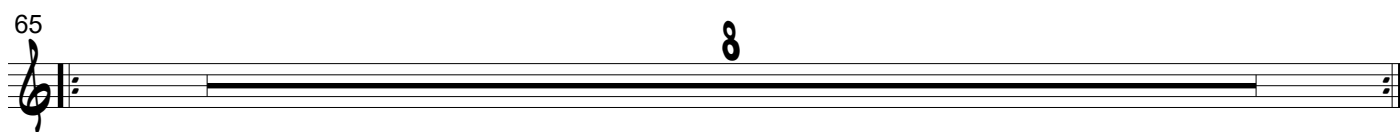
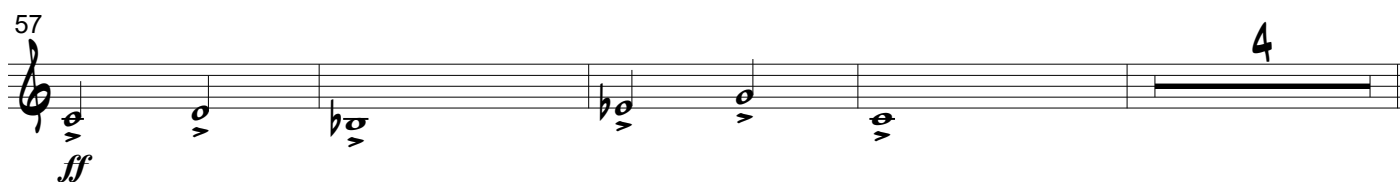
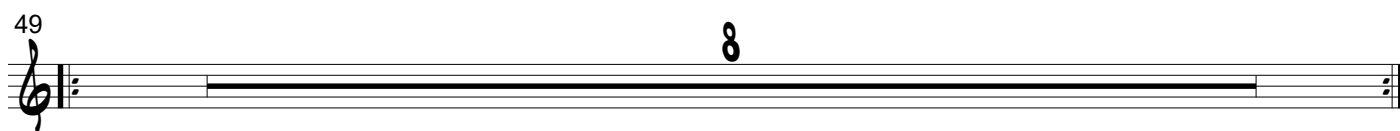
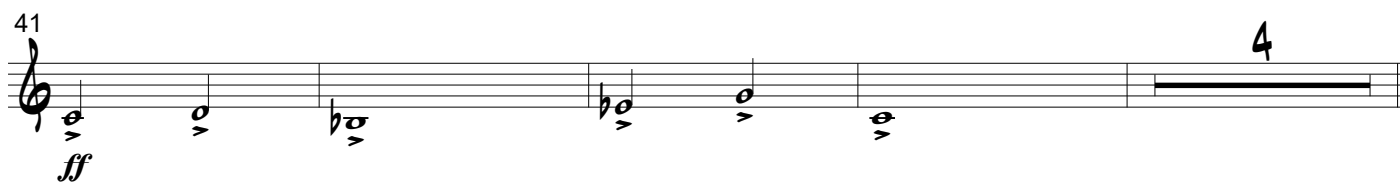
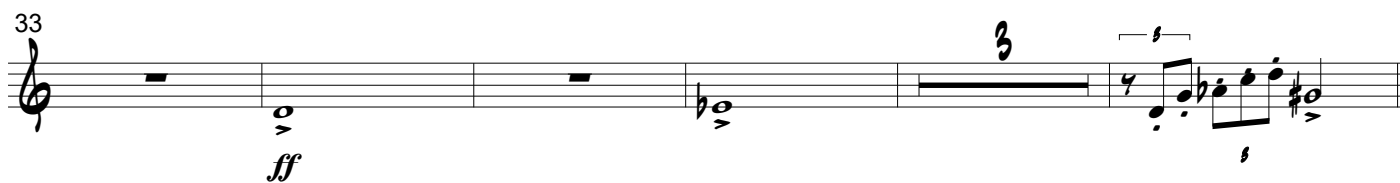

# Der Wassermann

## Trompette 4

Johann Hausl

19

24

24

[illegible]

33

37

*mf*

3

44

*mf*

*f*

49

10

*mf*

6

*mf*

68

4

STRAIGHT EIGHT

*f*

*ff*

75

*mf*

79

*mf*

85

3

*mf*

*f*

*ff*

# Der Tanz des Wassermanns

Trompete 4

Johann Hausl

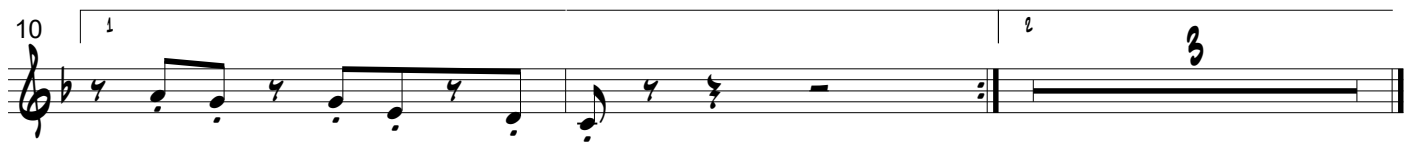

# Ein goldener Fuß

Trompete 4

Johann Hausl

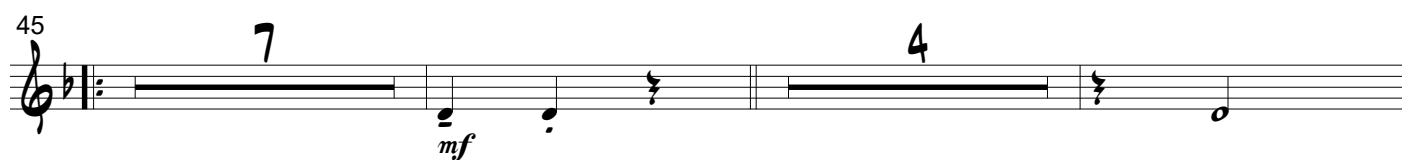

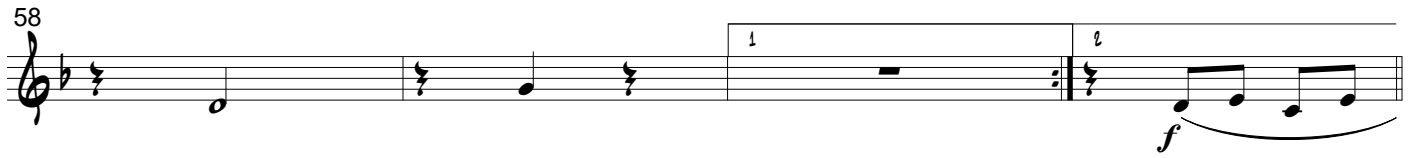

## Ein silbernes Herz

Musik: Johann Hausl

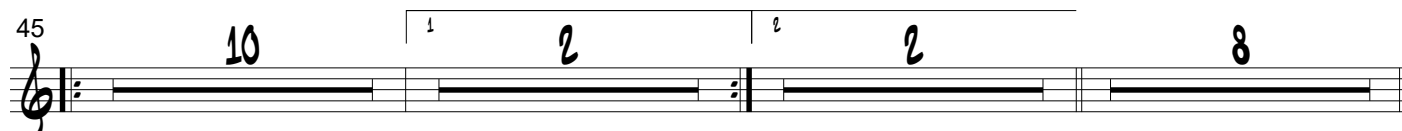
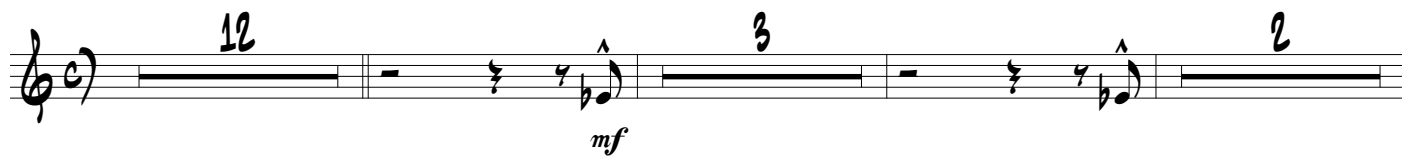

67 **11**

82

[illegible]

93

93

98

*ff*

103

103

107

# Ein eiserner Hut

Trompete 4

Johann Hausl

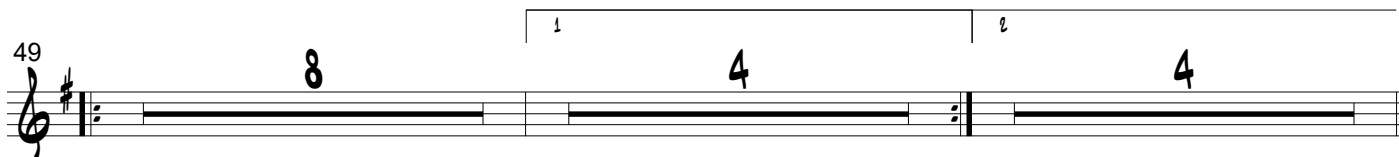

# Ein eiserner Hut - Reprise

Trompete 4

Johann Hausl

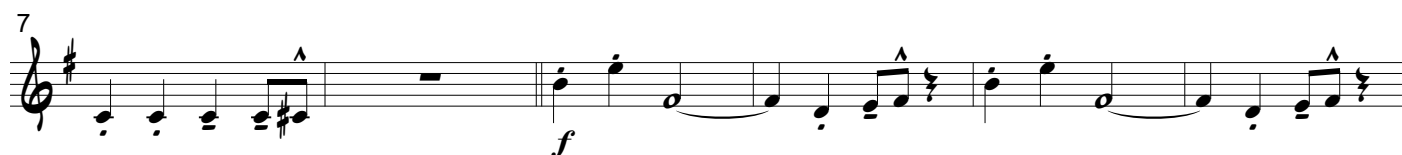

# Ein Karfunkelstein

Trompete 4

Johann Hausl

4

10

16

20

36

52

56

62

68

*f*

*mf*

*f*

*f*

*f*

*f*

*f*

*f*

*f*

# Conclusion

Trompete 4

Johann Hausl

Conclusion - Trompete 4 - Seite 2

